



SUPPLEMENTAL/BID BULLETIN No. 01

**CONSTRUCTION OF MAKESHIFT TOILETS, BATHROOMS &
KITCHEN FOR SCUAA DELEGATES**
(PB 2022-IP-04)

This Addendum No. 01 is issued to modify or amend items in the Bid Documents. This shall form an integral part of the Bid Documents.

ORIGINAL BILL QUANTITIES				REVISED BILL OF QUANTITIES			
ITEM #	DESCRIPTION/MATERIALS	QTY	UNIT	ITEM #	DESCRIPTION/MATERIALS	QTY	UNIT
				SPCL	Earthworks	21.74	cu.m.
1.00	Carpentry Works Installation						
	<i>Toilet, Bathrooms & Kitchen</i>						
	2" x 3" x 12' Coco Lumber	415	pcs		2" x 3" x 12' Coco Lumber	261	pcs
	2" x 2" x 12' Coco Lumber	232	pcs		2" x 2" x 12' Coco Lumber	548	pcs
	Marine Plywood 1/4"	49	pcs		8'x4'x1/4" thk Ordinary Plywood	49	pcs
	Marine Plywood 1/2"	25	pcs		8'x4'x1/2" thk Ordinary Plywood	25	pcs
	Marine Plywood 3/4"	25	pcs		8'x4'x3/4" thk Ordinary Plywood	25	pcs
2.00	Concrete and Masonry						
	Septic Tank						
	Portland Cement	19	bags		Portland Cement	87	bags
	4"CHB	1,094	pcs		4"CHB	1281	pcs
	Screen Sand	1	cu.m.		Screen Sand	6	cu.m.
	Gravel 3"	2.43	cu.m.		Gravel 3"	2.10	cu.m.
	10mmØ RSB	20	pcs		10mmØ RSB	73	pcs
	Tie Wire #16	6	kgs		Tie Wire #16	6	kgs
					8'x4'x1/4" thk Ordinary Plywood	153	pcs
					2"x2"x12' Coco lumber	191.83	pcs

For guidance and information of all concerned.

Sgd.
MABEL R. CALVA, MPA
BAC Chairperson
Date: 12 October 2022

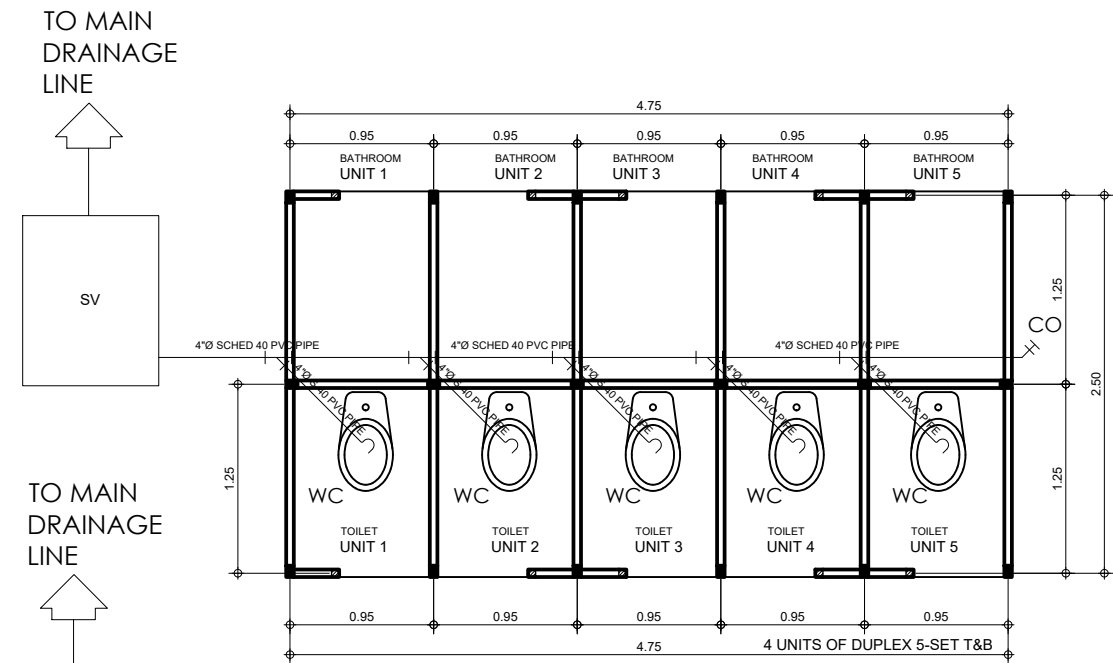

1
P-01
**DUPLEX 5-SET T&B
SANITARY LAYOUT**
SCALE 1:50 M

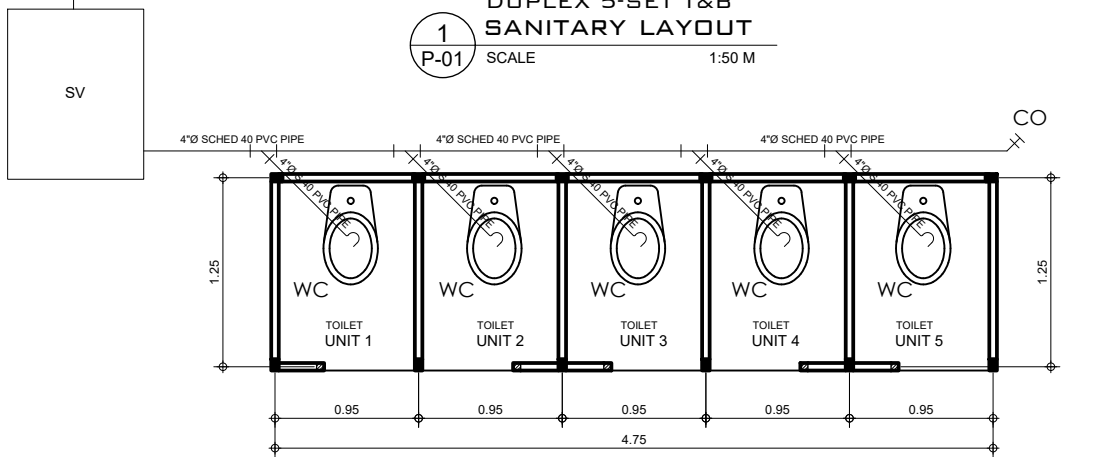

4
P-01
**SINGLE 5-SET TOILET
SANITARY LAYOUT**
SCALE 1:50 M

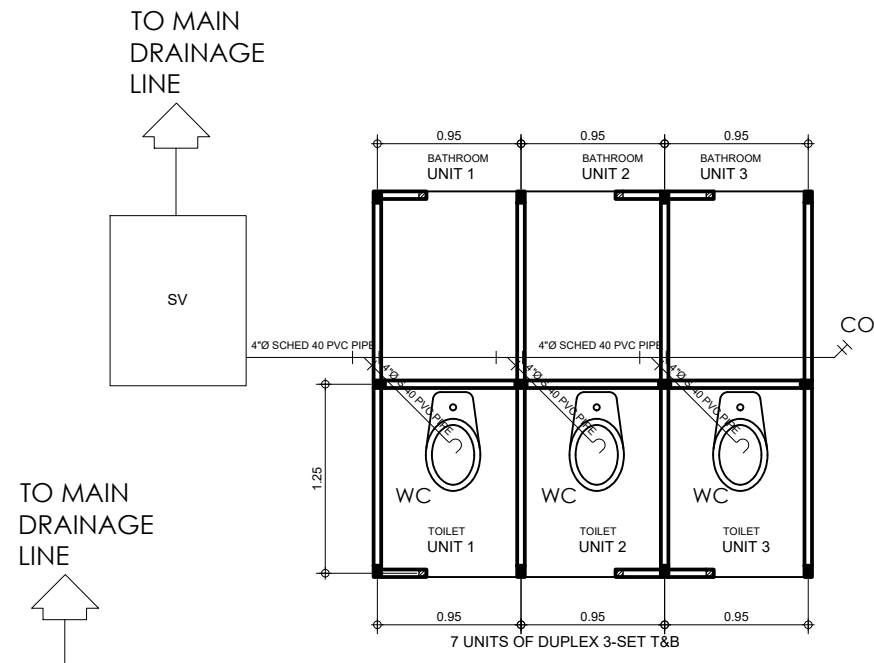

2
P-01
**DUPLEX 3-SET T&B
SANITARY LAYOUT**
SCALE 1:50 M

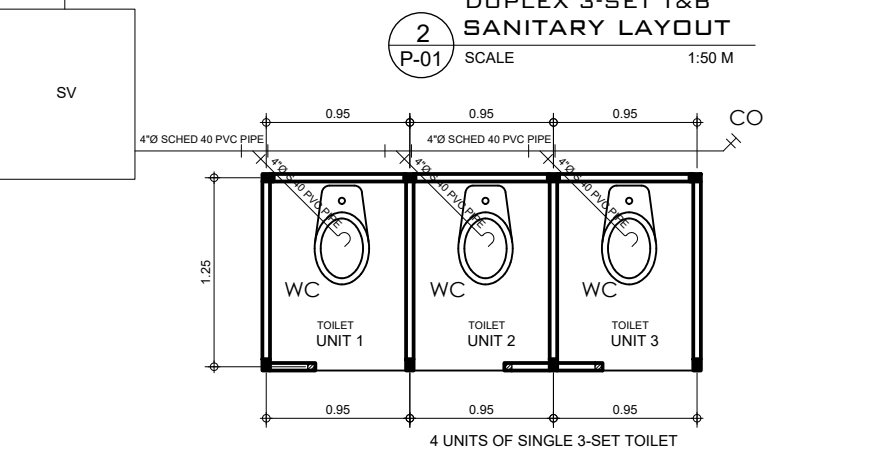

5
P-01
**SINGLE 5-SET TOILET
SANITARY LAYOUT**
SCALE 1:50 M

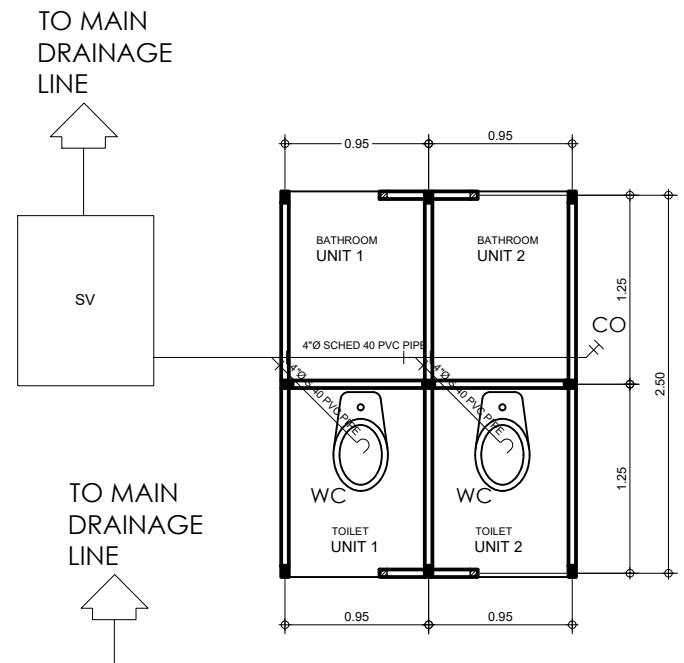

3
P-01
**2 UNITS OF DUPLEX 2-SET T&B
SANITARY LAYOUT**
SCALE 1:50 M

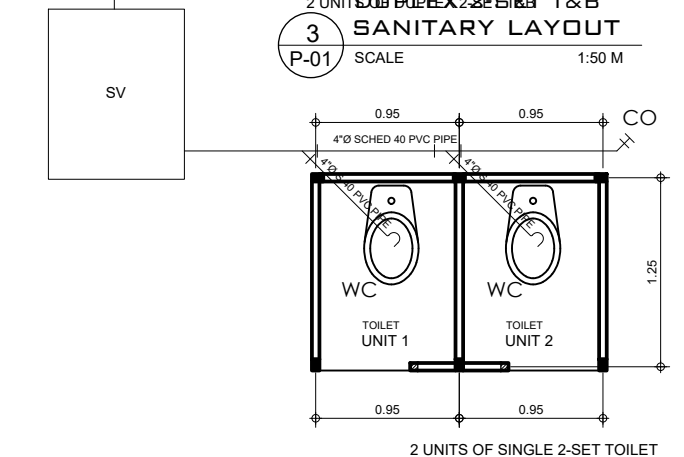

6
P-01
**SINGLE 5-SET TOILET
SANITARY LAYOUT**
SCALE 1:50 M

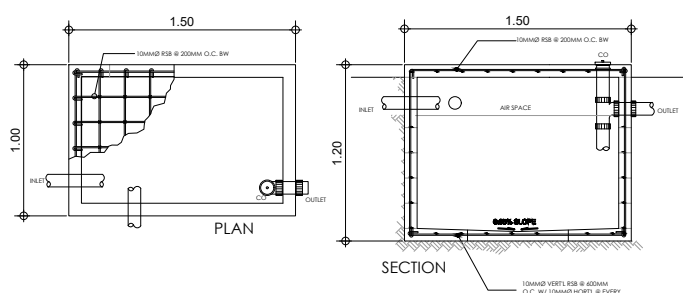

7
P-01
SEPTIC VAULT DETAIL
SCALE 1:50 M

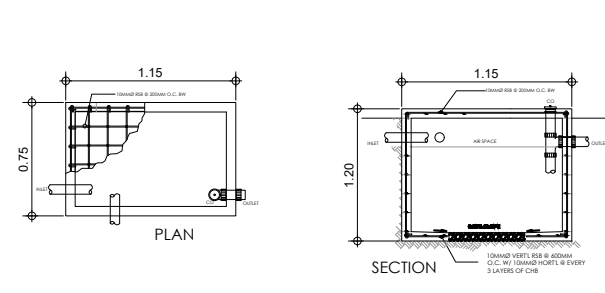

8
P-01
SEPTIC VAULT DETAIL
SCALE 1:50 M

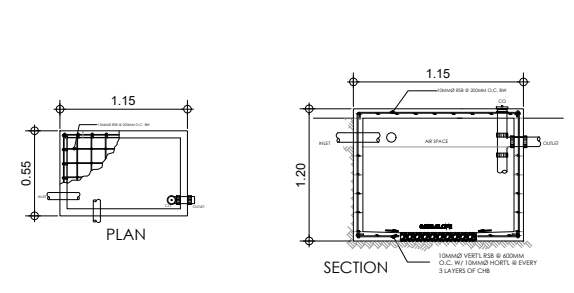

9
P-01
SEPTIC VAULT DETAIL
SCALE 1:50 M

 SOUTHERN LEYTE STATE UNIVERSITY SOGOD, SOUTHERN LEYTE www.slsuonline.edu.ph email: ssumaincampus@gmail.com telefax: (053) 577-3299	PREPARED BY: <u>KURT ALEX ROMERO</u> DRAFTSMAN-DJT <u>MARLOU CASTIGON</u> DRAFTSMAN-DJT <u>MELI ANN B. TAGUD</u> DRAFTSMAN-DJT	REVIEWED BY: <u>ELDIE L. MACUTO</u> DRAFTSMAN-DJT <u>JASON P. JAYAGAN</u> DRAFTSMAN-DJT	PROJECT: PROPOSED MAKESHIFT TOILET BATHROOM AND KITCHEN FOR SCUAA DELEGATES	OWNER: SOUTHERN LEYTE STATE UNIVERSITY	APPROVED AS PER PLAN: <u>PROSE IVY G. YEPES, Ed. D.</u> UNIVERSITY PRESIDENT	SHEET CONTENT AS SHOWN	SHEET NO. P-01
	LOCATION: SLSU-MAIN CAMPUS, SAN ROQUE, SOGOD SOUTHERN LEYTE	ADDRESS: SOGOD, SOUTHERN LEYTE	CHECKED: _____ DRAWN: _____ APPROVED: _____ DATE: _____	SCALE AS SHOWN @ 20x30	PROJ. NO.		